

AM#52



AM #52

LAURA LANE

A SUBDIVISION OF
THE WEST 3/4 OF THE WEST 1/2 OF THE NE 1/4
OF THE NE 1/4 OF SECTION 14, TWP 44 S, RG 42 E.
(THE WEST 475 FEET OF TRACTS 15 & 16, MODEL
LAND COMPANY'S SUBDIVISION OF SECTION 14,
AS RECORDED IN PLAT BOOK 5, ON PAGE 78), IN
PALM BEACH COUNTY, FLA.

FOR
W. K. CHESTER

H. C. FUGATE, REG. SURVEYOR

SCALE: 1" = 80'

DATE: JUNE, 1957

REFERENCES: RECORDED PLAT: RB 5, PG 78, FB R-4, PG. 72

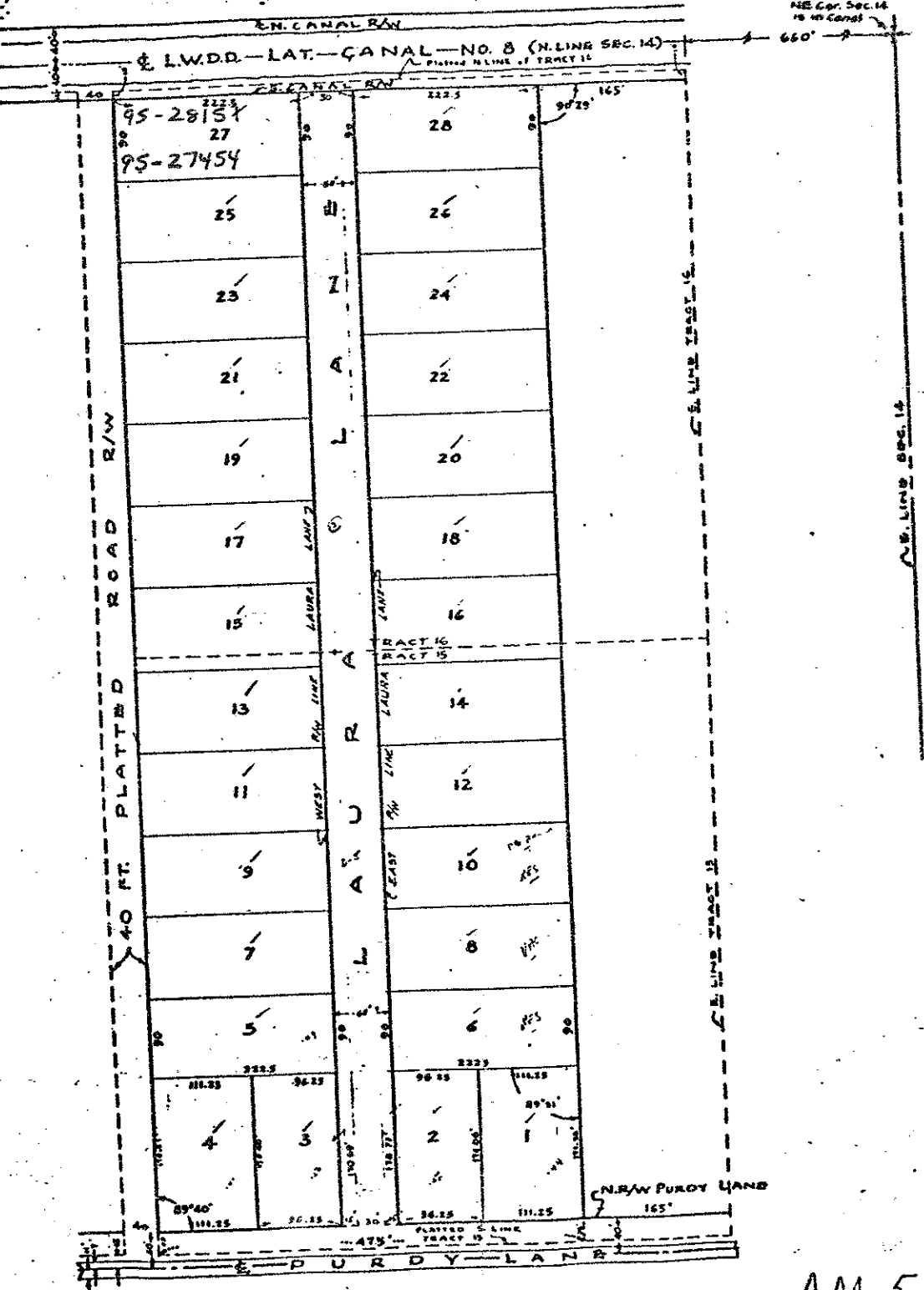

ur0346.igr
LAURA LANE

AM-52

PC B 16032 C

AM-52 LAURA LANE